

02-18-66
The play's

the thing

The **STREATHAM HILL** *Theatre*

SIMPLE SPYMEN

Programme

SIXPENCE

*A New Chinese Restaurant
opens in Streatham*

BLUE ORCHID

**CHINESE
RESTAURANT**

FULLY LICENSED

29 THE HIGH PARADE

STREATHAM HIGH ROAD, S.W.16

(opposite Streatham Post Office)

RESERVATIONS: STReatham 2259

BANQUETING

Our Banqueting Room is available for Parties of up to Sixty
Your enquiries are welcome

*Dine in Comfort in a relaxed atmosphere
with a quiet and efficient service*



Hairstyling in the Mayfair manner

Robert

Creator of Hair Fashions

8 & 10 THE HIGH PARADE, STREATHAM
STR 2423 & 7727-8 S.W.16

Branches at:-
CROYDON, PURLEY, BRIGHTON & TUNBRIDGE WELLS

STREATHAM HILL THEATRE

Direction JOSEPH C. CLAVERING
Licensed by the London County Council to JAMES W. PERRY
General Manager FRANK G. LEAN
Manager G. F. DAWSON
Musical Director ALFRED VAN DAM
BOX OFFICE OPEN 10 a.m. to 8.30 p.m. Telephone: Tulse Hill 1277

PRICES OF ADMISSION

Stalls 8/6, 6/6, 4/6 Grand Circle 7/6, 5/6, 3/6
Boxes (to seat 4) £2 10 0 (to seat 2) £1 5 0
Balcony (unreserved) 2/6

Saturday Evenings and Bank Holidays:

Stalls 8/6, 6/6, 5/6 Grand Circle 7/6, 6/6, 4/6
Balcony (unreserved) 3/-

Permanent Bookings for the same seats every week may be arranged
on application to the Box Office.

The Management reserve themselves the right to make any change,
vary or omit any part of the Programme without previous notice.
Fully licensed Bars in all parts of the Theatre.

Photographing in this theatre is forbidden.

Loudspeakers System and Sound Re-inforcement in this Theatre by
Tannoy Products Ltd., West Norwood, S.E.27.

In accordance with the requirements of the London County Council:

- (i) The public may leave at the end of the performance or exhibition by all doors and such doors must at that time be open.
- (ii) All gangways, corridors, staircases and external passageways intended for exit shall be kept entirely free from obstruction, whether permanent or temporary.
- (iii) Persons shall not be permitted to stand or sit in any of the gangways intersecting the seating, or sit in any of the other gangways. If standing be permitted in the gangways at the sides and rear of the seating, it shall be limited to the numbers indicated in the notices exhibited in those positions.
- (iv) The safety curtain must be lowered and raised in the presence of each audience.

READ ONE OF THESE PAPERS EACH WEEK-END
for programmes and news of what's on at this Theatre

STREATHAM NEWS • NORWOOD NEWS
BALHAM & TOOTING NEWS AND MERCURY
CLAPHAM OBSERVER • NORBURY & THORNTON HEATH NEWS
MITCHAM NEWS & MERCURY • PENGES & ANERLEY NEWS

Every Friday 4d.

STREATHAM'S MODERN RENDEZVOUS

**THE
PLANTATION GRILL**

NOTED FOR EXCELLENT FRENCH AND
ORIENTAL CUISINE

84 STREATHAM HIGH ROAD, S.W.16

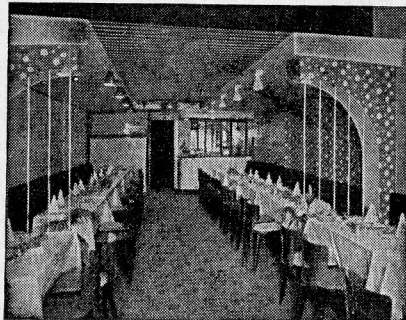

LICENSED

LUNCHEONS

12 noon to 3 p.m.

DINNERS

6 p.m. to 11.30 p.m.

The finest and most
exciting dishes prepared
under expert supervision.
Pleasant and congenial
atmosphere.

Telephone

STREATHAM 7916

**THIS TIME BUY YOURSELF A REALLY GOOD
HANDMADE SUIT!**

G. S. EVANGELI

EXCLUSIVE PERSONAL TAILOR

His many years tailoring and cutting experience in Mayfair gives
you the guarantee of satisfaction that your suit will be of perfect
appearance and wear

66 STREATHAM HIGH ROAD S.W.16

Ladies' and Gentlemen's suits, coats, costumes, etc. **STR 8532**

**STREATHAM'S ONLY CHINESE
RESTAURANT**



YAN CHOW

CHINESE RESTAURANT

CHINESE and ENGLISH CUISINE

Mon to Fri (and Sundays) 12 noon to 11.30 p.m. Sats: 12 noon to Midnight

67 STREATHAM HILL LONDON S.W.2

OPPOSITE THIS THEATRE

TULSE HILL 9151

STREATHAM HILL THEATRE

Week Commencing Monday, October 2nd

Evenings at 7.30

Matinees: Wednesday and Saturday at 2.30

RIX THEATRICAL PRODUCTIONS

present

SIMPLE SPYMEN

A farce by

JOHN CHAPMAN

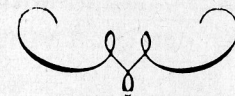

During the Interval

On Sale at the Bars

Spirits and Beers

Port and Sherry

Soft Drinks and Fruit Juices

Chocolates, Confectionery, Cigarettes

SIMPLE SPYMEN

by
JOHN CHAPMAN

Characters in order of their appearance :

Corporal Flight **JAMES McMANUS**
Lieutenant Fosgrove **IAN CUMMINGS**
Colonel Gray-Balding **TIMOTHY WEST**
Mr. Forster Stand **GARTH ADAMS**
George Chuffer **JOHN SLATER**
Percy Pringle **ANDREW SACHS**
Mrs. Byng **PAULINE LORING**
Smogs **EDWARD WADDY**
Miss Archdale **MARY SUTHERLAND**
Max **ROBERT VAHEY**
Crab **PATRICK CARTER**
Grobchick **MAURICE PODBREY**

Directed by **WALLACE DOUGLAS**

Settings designed by **RHODA GRAY**

SYNOPSIS OF SCENES

ACT I

A room in the War Office, one Thursday morning

Interval

ACT II

The lounge of the Haven Hotel, Dover, later that afternoon

Interval

ACT III

Scene 1. The same, after supper

Scene 2. The same, a few minutes later

Scenery built by E. Babbage and Co. and painted by Stage Decor Ltd.
Sound Equipment by R. G. Jones of Morden. Lighters by Ronson.
Nylon stockings by Kayser Bondor. Telephones lent by Reliance Telephone Co.
Illuminated signs kindly lent by K.F.M. Engineering Co. Ltd., Waterloo Road, N.W.2.
Combination Locks by Chubb. Carpets by Frederick Lawrence Ltd. Olivier cigarettes by Benson and Hedges.
Manikin and King Six Cigars by J. R. Freeman and Son. Wardrobe care by Lux.
Ladies' Shoes by Holmes of Norwich. Paperlinen Napkins by Deeko. Curtain and Upholstery by Crescent Bedding and Upholstery Co., 131 Ladbroke Grove, W.11.
The men's Dak Suits and other civilian clothes supplied by Simpson (Piccadilly) Ltd. Mr. Vahey's suit is by John Michael, Chelsea.
Standfast Whisky supplied by William Grant and Sons Ltd.

For **RIX THEATRICAL PRODUCTIONS**

General Manager **BRIAN RIX**
Business Manager **GILBERT HARRISON**

For **'SIMPLE SPYMEN' COMPANY**

Company Manager **BERTRAM PARHAM**
Deputy Stage Manager **MARK BARING**
Assistant Stage Managers ... **JACKIE WILLOWS** and **JAMES McMANUS**
Master Carpenter **MICHAEL HIRST**
Wardrobe Mistress **MISS HAWKEN**
Press Representative **TORRINGTON DOUGLAS**
(GER 3159/7473)

SOUTH LONDON BUILDING SOCIETY

(formerly CAMBERWELL & SOUTH LONDON BUILDING SOCIETY)

A. BRUMMITT, F.B.S., General Manager

Telephone No. :—TULse Hill 9444

Established 1875

45, STREATHAM HILL, S.W.2.

SHARE INTEREST **3 $\frac{3}{4}$** PER CENT
PER ANNUM

(To be increased to 4% from 1st October, 1961).

Income Tax on the Interest is paid by the Society

SUBSCRIPTION SHARES **4 $\frac{1}{4}$** PER CENT
PER ANNUM

DEPOSITS **3 $\frac{1}{4}$** PER CENT
PER ANNUM

A Prospectus will be sent on request

STREATHAM HILL THEATRE

SIMPLE SPYMEN



JOHN SLATER

For ADVERTISING RATES

In this and
**WEST-END THEATRE
PROGRAMMES**

please apply to
GRANTLEY & Co. Ltd.
63/65 PICCADILLY, W.1
Phone : HYDe Park 2532/3/4

**SLIMFIT
CORSET CO.**

Corset Makers since 1880
12 Leigham Hall Parade,
Streatham High Road, S.W.16
STReatham 1582

STREATHAM HILL THEATRE

For 2 Weeks Commencing Monday, October 9th

RODGERS and HAMMERSTEIN'S
Greatest Musical
OKLAHOMA

Week Commencing Monday, October 23rd

ANTON DOLIN
presents
INTERNATIONAL STARS OF THE BALLET

Week Commencing Monday, October 30th
Farewell Visit of the Famous Musical
SALAD DAYS

Week Commencing Monday, November 13th
Twice Nightly at 6.15 and 8.30
THE BLACK AND WHITE MINSTREL SHOW
T.V.'s Fabulous Spectacular

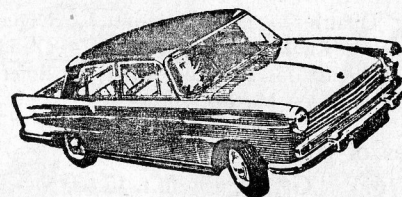

- ★ MORRIS
- ★ WOLSELEY
- ★ RILEY
- ★ M.G.
- ★ AUSTIN

ALWAYS A PERMANENT MOTOR SHOW

SPARKS of STREATHAM HILL

MAIN **B.M.C.** DEPOT

SHOWROOMS
ARDWELL ROAD

SERVICE DEPT.
STERNHOLD AVE.

TULse Hill 3434 (5 lines)

"OVER 30 YEARS SERVICE TO THE MOTORIST"

STREATHAM HILL THEATRE

Week Commencing Monday, October 23rd

ANTON DOLIN

presents

**INTERNATIONAL
STARS OF THE BALLET**

With

SONIA AROVA

JANINE CHARRET

LYCETTE DARSONVAL

CLAIRE SOMBERT

NINA VYROUBOVA

YOULA ALGAROFF

ERIC BRUHN

ANTON DOLIN

JUAN GIULIANO

MICHEL RENAULT

The Corps de Ballet — directed by Grace Cone

The Ballet Orchestra

conducted by

Geoffrey Corbett

Repertoire:— The Pas de Quatre — Don Quixote — Sylvia Pas de Deux — La Mort du Cygne — La Biche pas de deux — Tendresse — Prayer & Nutcracker pas de deux — Le Roi Soleil — Bolero — Grand pas Espagnol — Rendezvous — Masquerade.

Prices of Admission

Stalls : 10/6, 8/6, 7/6, 6/6. Grand Circle : 12/6, 9/6, 7/6



*If it's Car Hire,
it's Cosycars!*



FIRST AID NURSING WELFARE

THE BRITISH RED CROSS SOCIETY URGENTLY NEEDS RECRUITS

for

THE NATIONAL HOSPITAL SERVICE RESERVE

also

**MEN, WOMEN, BOYS AND GIRLS REQUIRED
FOR INCREASED PEACE-TIME WORK**

Apply

**THE BRITISH RED CROSS SOCIETY,
6, Grosvenor Crescent, London, S.W.1**

**THE LARGEST AND MOST COMPREHENSIVE MOTOR
TRADE ORGANISATION IN THE STREATHAM AREA**

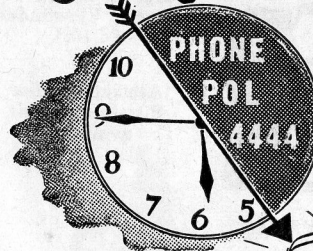

ACCIDENT REPAIRS

in
HALF the TIME



- DAY & NIGHT SERVICE
BREAKDOWN. PARTS. PETROL
- NEW CARS OF 11 MAKES
PART EXCHANGE WELCOME
- THE BEST USED CARS IN LONDON
ALL GUARANTEED.
FLEXIBLE H.P.
- SOUTH LONDON
SCHOOL OF MOTORING



Published by GRANTLEY & Co. Ltd

SUMMER TIME IS CAMERA TIME

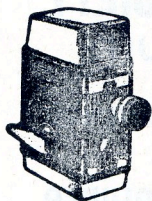

SUNDIAL CINE

Fast F1.9 lens
£23.15.7
with Case

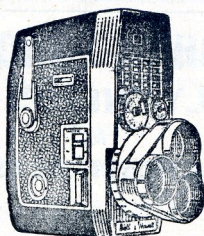

BELL & HOWELL SPORTSTER IV

£69.19.9
with Case

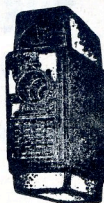

Autoset II Cine
Sets Exposure
Automatically
£41.16.0
with Case

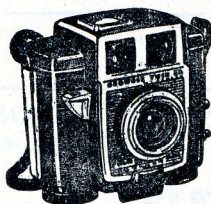

Kodak Twin 20
12 on 620
£23.17.6

Complete range of
Black and White
and Colour Films.

CARRY A CAMERA
and select it from our
large range of still and
Cine equipment. Let our
experienced staff help
you in your choice, and
advise you on all your
photography.

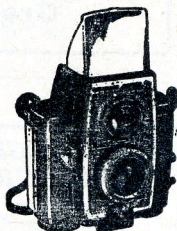

Kodak Reflex 20
Large Viewfinder
£4.10.1

Attractive Hire
Purchase terms
available.

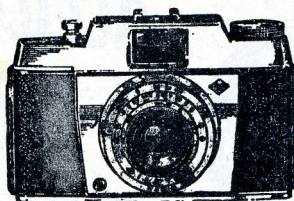

AGFA SILETTE VARIO
£9.18.6

EXPERT DEVELOPING AND PRINTING SERVICE

FOTOGRAFIA OF STREATHAM

78 STREATHAM HIGH ROAD, LONDON, S.W.16

Telephone: STReatham 4752

OPEN ALL DAY SATURDAY